

ΑΝΕΚΔΟΤΑ ΤΕΤΡΑΔΙΑ ΒΥΖΑΝΤΙΝΗΣ ΜΟΥΣΙΚΗΣ  
ΑΡ. 1

ΤΡΙΑ ΚΟΙΝΩΝΙΚΑ ΤΩΝ ΚΥΡΙΑΚΩΝ  
ΑΝΘΙΜΟΥ ΑΡΧΙΔΙΑΚΟΝΟΥ (+1879)

(ΑΠΟ ΠΑΛΑΙΟ ΧΕΙΡΟΓΡΑΦΟ)

ΕΠΙΜΕΛΕΙΑ – ΥΠΗΦΙΟΠΟΙΗΣΗ:  
ΙΣΤΟΛΟΓΙΟ «ΨΑΛΜΩΔΙΑ»  
<http://psalmodia.blogspot.gr/>

α1 α1 α1 α1 X α1 α1 α1 ϕ α1 α1 α1 α1

α1 α1 α1 α1 α1 α1 π ϕ α1 α1

α1 π α1 α1 α1 α1 α1 α1 α1

α1 α1 α1 α1 π α1 α1 α1 α1 α1

α1 α1 α1 α1 α1 π α1 α1 α1 α1 α1

α1 ϕ α1 α1 α1 α1 α1 α1 α1 π α1 ρε1 ε1

ε1 ε1 ε1 ε1 ε1 ε1 ε1 ε1 ε1 Xε1 ε1 ε1

ε1 ε1 Xε1 ε1 ε1 ε1 Xε1 ε1 ε1 ε1 Xε1 ε1

ε1 ε1 ε1 ε1 ε1 ε1 ε1 ε1 ε1 ε1 ε1 ε1

ε1 ε1 ε1 ε1 ε1 ε1 ε1 ε1 ε1 ε1 ε1 ε1

ε1 ε1 ε1 ε1 ε1 ε1 ε1 ε1 ε1 ε1 ε1 ε1

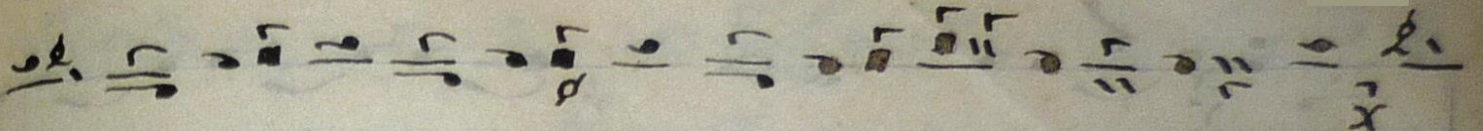

ρα ος ολ υε ε ε ε ρα ος ος ος α α α υε ρα

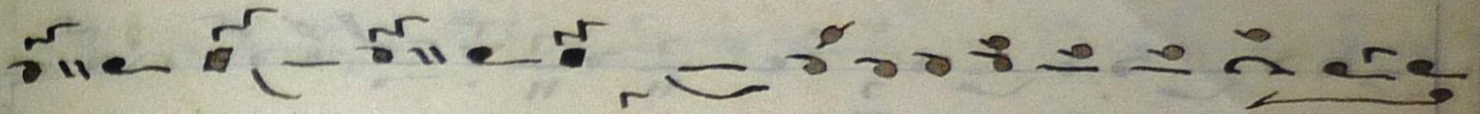

α υε ε ρολ ος υε ε ε ε υε ρα ρολ υε υε υε ρα

ο ρολ υε ε αλ λη σου ου ου ρ ρ ρ α ο α α

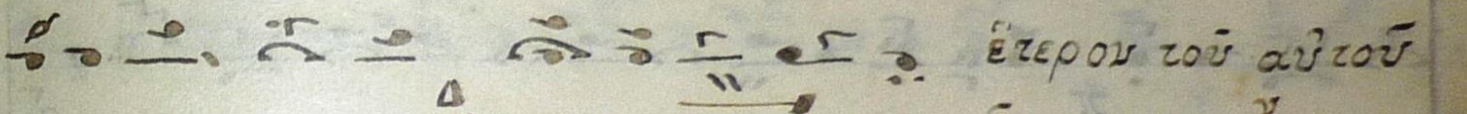

α α ο α α ο α α α ος ηχος πλ δη

α1 ο1 α1 α1 α1 α1 α1 α1 α1 α1 α1 α1

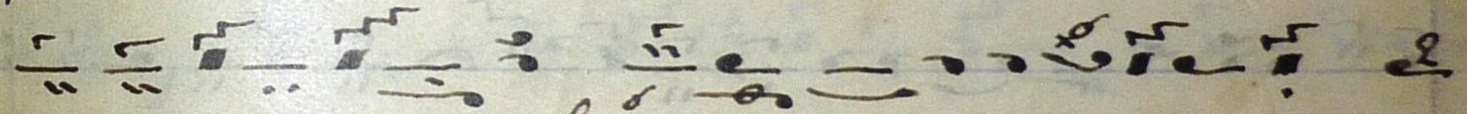

α1 ο1 α1 α1 α1 η α1 α1 α1 α1 α α1 α1

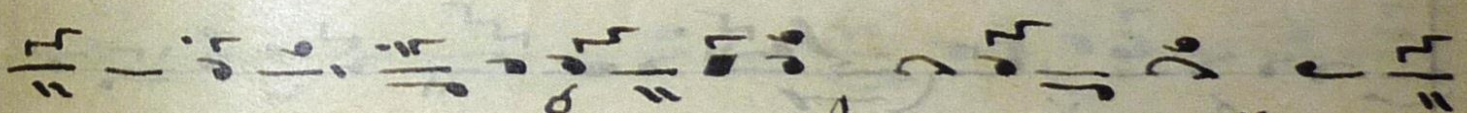

α1 α1 α1 α1 α1 α1 α1 ο1 α1 α1 α1 α1 α1 α

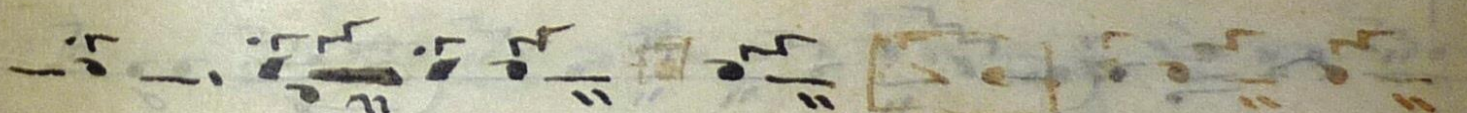

ο1 α1 α1 α1 α1 α1 α1 α1 α1 α1 α1 α1

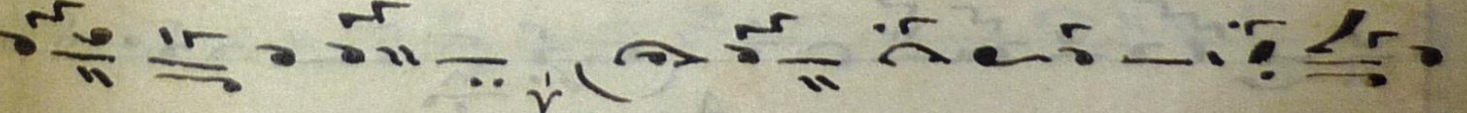

α1 α1 α1 α1 α1 η χα1 α1 α1 α1 α1 α1 α1

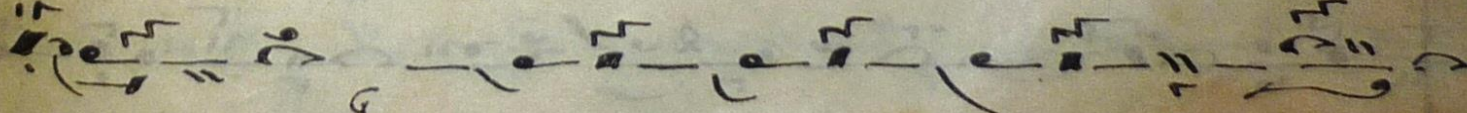

α1 ο1 α1 η α1 α1 α1 α1 α1 α1 α1 α1 α1 α1

